BOEIPA KA UEP NAH

355

Rev. Van Phung

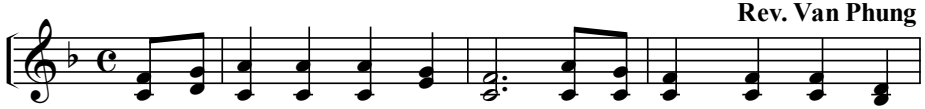

1. Boei pa ka uep - nah hlang tah Zi - on tlang bang la om
2. Boei pa ka uep - nah hlang tah Tui va kaeng thing kung bang-
3. Kai ka om ngaih-nah koek tah. Boei pa Je suh a - mah

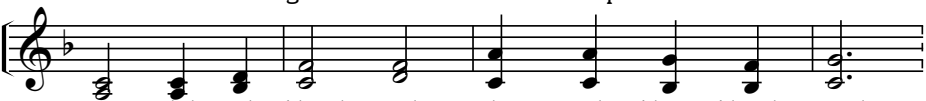

ni Rhih - nah khueh pawh. Thuen - nah khaw khueh pawh.
la. A - mah tue ah a thaih thaih bang la
ni. A - mah mueh tah om ngaih nah soep pawh.

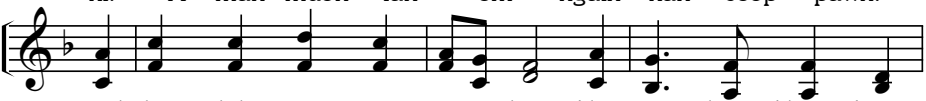

Mol-tlang loh Je - ru - sa - lem kho a thung khoep bang
A rham long khaw yai tlaih pawh, a thaih khaw hul tlaih
Je - suh khrih ka khueh dong ah di - lai rho ka ngoe

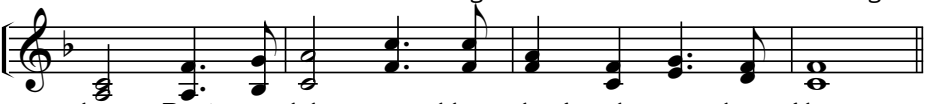

la Boei pa loh a hlang rhoek tah a thung khoep.
pawh. A sai na boeih ah yoe then - nah a dang.
pawh. Ka yoe then, ka yoe then Je - suh ka khueh

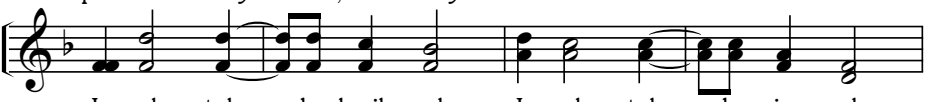

Je suh tah ka loeih nah Je suh tah ka ying nah.

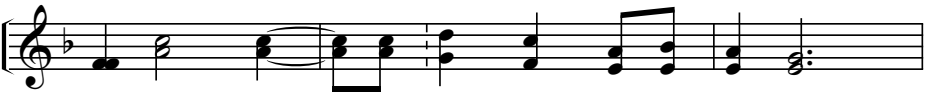

Je suh tah kai ham la hing na la om.

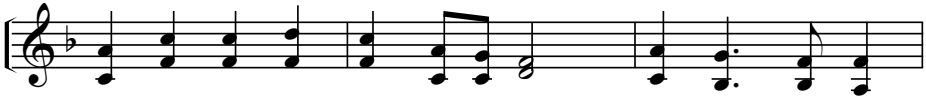

Ka hing na tah Boei pa Je-suh a mah he pawn

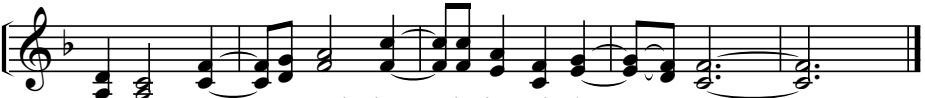

ni. Ka om ngaih ha - le-lui-jah A men.